

# MediXcel

## Differentiating Features

mediXcel **EMR**  
medical management portal

# Messaging and Notifications

- Users can send messages to one or more users using the Messaging feature
- Received messages can be “Marked Read” as well as Replied to ensure compliance with organization protocols.
- A color coded messaging status is displayed in the menu bar
- On any screen, a User can unobtrusively see if a new message or notification has been received via the messaging status.
- Users can also receive notifications, which are richer in functionality and may include patient specifics , links, etc.
- Notifications are auto generated by the system based on pre-set configuration as well as manually sent by other Users.

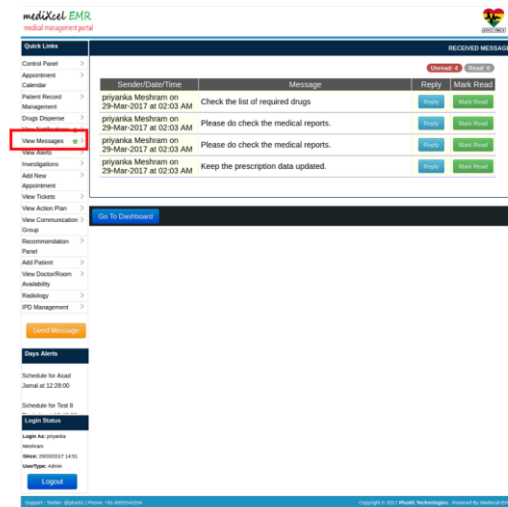
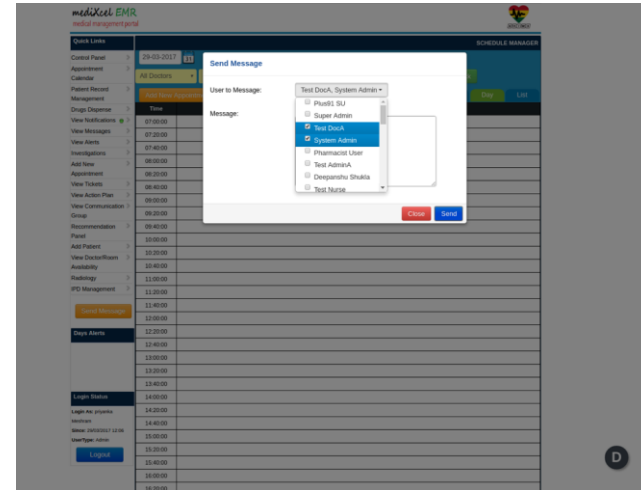

D

D

## Security and Audit Trail

---

- Medixcel is both HIPAA and CFR21 Part11 compliant.
- The permissions system offer Granular user based access. Ability to restrict or allow user access on a page by page level.
- Comprehensive Audit trails ensure that Medixcel stores date and time stamped records of each action by each user.
- Going beyond auditing login information , both EHR and CPH modules have audit trails enabled to track access of screens by Users as well as track specific actions performed by the Users in the System

# Audit Trails

**View EHR Successful Login Instances From 29-03-2017 To 30-03-2017**

S.No	User Id	User Name	Member Name	Login Date	Login Time	Logout Time	Browser	User IP Address
1	7	SNO-7	Deepanshu Shukla	2017-03-29	10:13:52	12:01:37	Google Chrome	122.170.167.99
2	29	SNO-29	priyanka Meshram	2017-03-29	11:10:46	12:06:00	Google Chrome	122.170.167.99
3	1	admin	Plus91 SU	2017-03-29	11:14:48	11:56:13	Google Chrome	122.170.167.99
4	20	SNO-20	Hajia Kwaku	2017-03-29	11:29:11	11:57:47	Google Chrome	122.170.167.99
5	10	SNO-10	Aditya Srivastava	2017-03-29	11:32:50	11:55:13	Google Chrome	122.170.167.99
6	21	SNO-21	sampada K	2017-03-29	11:40:53	12:15:24	Google Chrome	122.170.167.99
7	10	SNO-10	Aditya Srivastava	2017-03-29	11:55:31	12:47:08	Google Chrome	122.170.167.99
8	1	admin	Plus91 SU	2017-03-29	11:56:15	12:01:27	Google Chrome	122.170.167.99
9	20	SNO-20	Hajia Kwaku	2017-03-29	11:57:47	12:05:59	Google Chrome	122.170.167.99
10	1	admin	Plus91 SU	2017-03-29	12:01:27	12:05:05	Google Chrome	122.170.167.99
11	1	admin	Plus91 SU	2017-03-29	12:05:05	12:56:39	Google Chrome	122.170.167.99
12	20	SNO-20	Hajia Kwaku	2017-03-29	12:05:59	12:36:11	Google Chrome	122.170.167.99
13	29	SNO-29	priyanka Meshram	2017-03-29	12:06:00	12:20:06	Google Chrome	122.170.167.99
14	7	SNO-7	Deepanshu Shukla	2017-03-29	12:06:26	00:00:00	Google Chrome	122.170.167.99
15	21	SNO-21	sampada K	2017-03-29	12:15:24	12:53:33	Google Chrome	122.170.167.99
16	29	SNO-29	priyanka Meshram	2017-03-29	12:20:06	00:00:00	Google Chrome	122.170.167.99
17	20	SNO-20	Hajia Kwaku	2017-03-29	12:36:11	00:00:00	Google Chrome	122.170.167.99
18	10	SNO-10	Aditya Srivastava	2017-03-29	12:49:44	00:00:00	Google Chrome	122.170.167.99
19	21	SNO-21	sampada K	2017-03-29	12:53:33	00:00:00	Google Chrome	122.170.167.99
20	1	admin	Plus91 SU	2017-03-29	12:56:39	00:00:00	Google Chrome	122.170.167.99

Buttons: Logout, Export To Excel, Search Login Instances, Go To Dashboard

**EHR Audit Trail**

Search and Filter Panel:

- Type: Add Consultation
- User: Test DocA
- Date: 15-03-2017 To 13-03-2017
- Buttons: Filter, Reset Filter

Total: 2529

Display: 50

Sr. No	Date	Time	User	Name	Audit
1	29-03-2017	12:12	Hajia Kwaku	Vital Added	Vitals captured for Patient: <b>Test g PtAdmt</b> at 29-03-2017 12:12 by User <b>Hajia Kwaku</b>
2	29-03-2017	12:11	Hajia Kwaku	Add Consultation	User <b>Hajia Kwaku</b> added new consultation data for <b>Consultation ID - 181</b> .
3	29-03-2017	12:10	Hajia Kwaku	Add Schedule	User <b>Hajia Kwaku</b> created a new schedule <b>Schedule ID - 251</b> for Patient <b>Test g PtAdmt</b> .
4	29-03-2017	12:09	Hajia Kwaku	Transfer Patient	Patient: <b>Test g PtAdmt</b> has been transferred at 29-03-2017 12:09 on Bed <b>Bed 3</b> inside Ward : <b>Female Ward</b> by User <b>Hajia Kwaku</b>
5	29-03-2017	12:06	Deepanshu Shukla	Login	User <b>Deepanshu Shukla</b> logged in.
6	29-03-2017	12:06	priyanka Meshram	Login	User <b>priyanka Meshram</b> logged in.
7	29-03-2017	12:05	Hajia Kwaku	Login	User <b>Hajia Kwaku</b> logged in.
8	29-03-2017	12:05	Plus91 SU	Login	User <b>Plus91 SU</b> logged in.

# Patient Engagement

---

- Medixcel offers optional patient engagement features to help practices improve the patient experience and health outcomes
- Patient Engagement Add-On's are available for each of the 3 Tenets of Patient Engagement →
  - Inform
  - Engage
  - Feedback
- Some of the available solutions are
  - PHR (Patient Portal)
  - Patient App
  - Action Plan Management
  - Ticketing and Feedback system
  - Health Diary/ Fertility Diary / Baby Diary

# PHR/Patient Portal

- Welcome Message:** "Welcome [Name] Medical Group" with a profile picture icon.
- Navigation:** Home | My Tickets | My Diary | My Account - | Add Feedback | Logout
- Key Information:**
  - Membership Type: Retail( Loyalty Member Plan )
  - Primary Clinic: Dummy Clinic(PU-A02 - Near Phoenix Marketcity,Pune)
  - Last Visit: 28-01-2017
  - Upcoming Visits: No Next Visits
- Bill Status:**

Bill No	Bill Date	Bill Amount	Status	View
BL-31449	28-01-2017	Rs. 1901	Pending	<a href="#">View</a>
BL-30895	30-05-2016	Rs. 14	Pending	<a href="#">View</a>
- Recommended Studies:** (Empty section)
- Medical Snapshot:**
  - Allergies: Dust
  - Recent Symptoms: No Symptoms Reported
  - Current Medications: No Current Medication
  - Recent Investigations: No Recent Investigations
- Quick Access:**
  - Prescriptions
  - Diagnosis
- Bottom Navigation:**
  - View Medical Reports (Icon: Clipboard with checkmark)
  - Appointment Manager (Icon: Calendar)
  - Manage External Information (Icon: Clipboard)

Footer: Privacy Policy Terms & Conditions | © 2006-2017 Plus91 Technologies Powered By Medixcel-PHR

## The Patient Portal allows

- Appointment Requests
- Access to Medical Records
- Ability to Upload External Reports, - External Consults as well as Diagnostic Tests
- Access to Prescriptions
- Personal Health Diary
- Action Plan Management\*
- Feedback\*
- Access to Bills
- Medical Calculators\*

- The Add On's must have been enabled. May incur Additional Charges

# Patient Engagement – Programs/ Triggers

# Patient Engagement – Communication Groups

Sr.No.	Group Name	UserInfo	View	Edit	Remove
1	Female category				
2	Male category				
3	NHIA Male category				
4	Dental category				
5	Paediatrics category				

The filter configuration screen shows the following settings:

- From:** 03/28/2017 **To:** 07/13/2017
- AND**
  - Age: [Dropdown] [X]
  - Ranges From: 1 To: 14
- AND**
  - Gender: [Dropdown] [X]
  - Gender: Male [Dropdown]
- AND**
  - City: [Dropdown] [X]
  - City Name: Adenta East [Text]
- AND**
  - Filtering a Category: [Dropdown] [X]
- AND**
  - Membership Plan: [Dropdown] [X]
  - Plan: NHIA [Text]
- AND**
  - Service Name: [Dropdown] [X]
- Modality:** PAEDIATRICS [Dropdown]
- Study:** Diabetes with Complications <12 Yrs [Text]

Applying Filter ( Between : 03/28/2017 and 03/25/2017) and 07/13/2017)

Users can create new Communication Groups using filters like Age, Gender, City, Billing Plans, Treatments, etc. These Groups are then available for triggered communications – Email, SMS, Portal Alerts

# Medical Microsites & Calculators

- Use this Online Fertility Calculator to determine your peak fertility dates.
- You can choose to get the fertile days for the next 3 months to over the next 1 year.
- This can be especially helpful for couples that need to time "baby-making sex".
- Once you have the dates, you can set up FREE EMAIL REMINDERS , and even pay a small fee to receive SMS's alerting you on your fertile days ( at the moment, this service is available only in India)
- The Calculator calculates your most fertile days based on the fact that:
  1. Ovulation occurs 14 days before the next menstrual period is due.
  2. Fertility peaks on the day of ovulation and for 4 days prior to this.
- [From here you can also subscribe to the popular ezine Fertility Boosters](#)

Enter the following to get started .

Please enter the first day of your latest period.  
(Click on the white box which says "Click Here" and select a date from the Calendar View)

The Length of your menstrual cycle(in Days).  
[This is the time from Day 1 of your period ( the day your bleeding starts) to Day 1 of your next period.If you are not sure how to calculate this, Please click on the Blue Link on the right; In the window that opens, enter your last 4 Menstrual Cycle Dates, and we will do this for you !]

Select

Select the number of Cycles for which you wish to get the Fertile Dates

This service is provided by [Plus91](#) in conjunction with [Malpani Infertility Clinic.](#)

**Help improve this service. Please provide us with your Feedback**  
[Click Here to Read about us.](#)

GET THE APP NOW!

AVAILABLE ON:

Information THERAPY  
for "your pregnancy"

What is HCG
hCG Expert
Ectopic Pregnancy
Why HCG Expert
Why hCG Tests
About Us

## HCG Expert: Helping you understand your Beta values

Have you entered your details here before?

Yes

Please Enter the following details to get started

Please enter your Email Id:  
We need this to uniquely identify you. You may select a Password later.

Please enter your Password:

# Lead Management

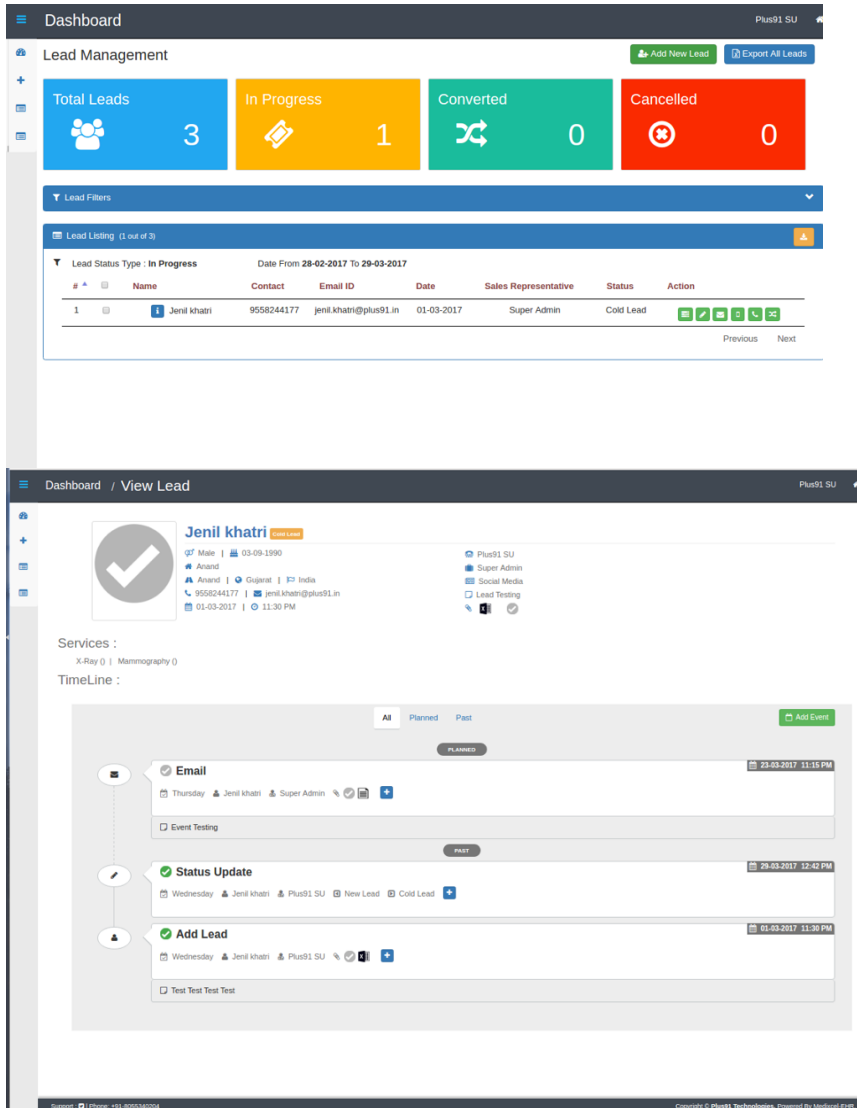

The dashboard provides a comprehensive overview of lead management. It features a top navigation bar with 'Dashboard' and 'Plus91 SU' options. The main section is titled 'Lead Management' and includes buttons for 'Add New Lead' and 'Export All Leads'.

Key metrics are displayed in four colored cards:

- Total Leads: 3
- In Progress: 1
- Converted: 0
- Cancelled: 0

Below these cards, there are 'Lead Filters' and a 'Lead Listing' table. The table shows a single lead with the following details:

#	Name	Contact	Email ID	Date	Sales Representative	Status	Action
1	Jenil khatri	9558244177	jenil.khatri@plus91.in	01-03-2017	Super Admin	Cold Lead	[Action icons]

The 'View Lead' section provides a detailed profile for Jenil khatri, including contact information, services (X-Ray, Mammography), and a timeline of events:

- Email:** Sent on Thursday, 01-03-2017 at 11:15 PM.
- Status Update:** Updated on Wednesday, 01-03-2017 at 12:42 PM to 'New Lead' and 'Cold Lead'.
- Add Lead:** Added on Wednesday, 01-03-2017 at 11:30 PM.

Lead Management allows Clinics to manage the entire journey from an enquiry to the conversion to a patient/ member.

It allows the clinics marketing as well as medical departments to manage interactions, create touch points, manage events/meetings with the leads

# Lead Management

Dashboard / Add New Lead Widget Plus91 SU

### Add New Lead Widget

Form Name\*

Check/Uncheck All Field

Name  Gender  Date of Birth

Address  City  Upload Profile Picture

Email  Pincode  Contact No

Landline No  Date of Contact  Time of Contact

Lead Status  Contact From  Description

Attachment  Sales Representative  Lead Sources

[Save](#)

---

Dashboard Plus91 SU

### Lead Widget Management

[Add New Widget Form](#)

Widget Form Listing (3 out of 3)

#	Form Name	Date	Action
1	Orthopedic Website embedded Widget	29-03-2017	<a href="#">Freeze</a> <a href="#">View</a>
2	Kalyani dental clinic website form widget	29-03-2017	<a href="#">Freeze</a> <a href="#">View</a>
3	Oncology conference website widget	29-03-2017	<a href="#">Freeze</a> <a href="#">View</a>

Previous Next

Dashboard Plus91 SU

### Lead Widget Management

Widget Form Listing (3 out of 3)

#	Form Name	Date	Action
1	Orthopedic Website emb		<a href="#">Freeze</a> <a href="#">View</a>
2	Kalyani dental clinic web		<a href="#">Freeze</a> <a href="#">View</a>
3	Oncology conference we		<a href="#">Freeze</a> <a href="#">View</a>

Previous Next

**Widget Script Details**

Form Name : Orthopedic Website embedded Widget  
Created On : 29-03-2017  
Please copy this below code and paste it to any area where you want to display

```
<div id="script-data"></div>
<script type="text/javascript">
  var iframe = document.createElement("iframe");
  iframe.setAttribute("src", "http://plus91hq.ddns.net:92/Medix-e1-Base/LeadWidgetIframe.php?cid=646461");
  iframe.setAttribute("class", "foo-widget-iframe");
  //sTemplate += `//iframe.setAttribute("data-foo-id", id);
  iframe.setAttribute("width", "100%");
  iframe.setAttribute("height", "700px");
  iframe.setAttribute("frameborder", "0");
  iframe.setAttribute("scrolling", "yes");
  //iframe.style.border = "none";
  //iframe.style.height = "200px";
  //iframe.style.width = "200px";
  //iframe.style.position = "relative";
  iframe.style.overflow = "true";
  document.getElementById("script-data").appendChild(iframe);
</script>
```

[Select Code](#) [Close](#)

Copyright © Plus91 Technologies. Powered By Medixol EHR.

The Lead Management module allows the creations of multiple forms. It further allows generations of embeddable widgets for use in the Clinics Website, Landing Pages and Blogs

**Thank you for viewing this presentation.  
For further information,  
please contact us via email at  
[medixcel@plus91.in](mailto:medixcel@plus91.in)**

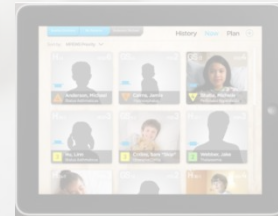

Web: <http://www.plus91online.com>

Corporate: <http://www.plus91.in>

Twitter: @plus91 @nrip @adityapatu

Facebook: <http://www.facebook.com/plus91.in>